Ahli Kumpulan UEM

MEDIA STATEMENT

FOR IMMEDIATE RELEASE 16 December 2025

MAINTENANCE WORKS ON THE BILLBOARD GANTRY STRUCTURE ALONG THE STRETCH BETWEEN SIMPANG AMPAT AND PEDAS LINGGI AT KM238 (BOTH BOUNDS) ON THE NORTH-SOUTH EXPRESSWAY

Petaling Jaya, 16 December 2025:- PLUS Malaysia Berhad wishes to inform that the maintenance works on the billboard gantry structure spanning the expressway will be carried out along the stretch between Simpang Ampat and Pedas Linggi at KM238 (Both Bounds) on the North-South Expressway from 16 December to 17 December 2025, between 10:00PM and 4:30AM.

As such, minimal traffic disruption is expected at the location while the works are being carried out.

(Refer to the attached infographic for details)

Highway users are encouraged to plan their journeys during this period. They are also reminded to obey all traffic signages and follow instructions given by PLUS personnel when passing through affected areas.

For the latest traffic updates, highway users can refer to the PLUS App, PUTRI Virtual Assistant, X@plustrafik or Electronic Signages (VMS) at selected locations. Highway users can also contact the PLUSLine at 1800-88-0000 for emergency assistance.

-END-

MEDIA CONTACT:

Mashitah Mohd Arshad Acting Head Corporate Communications PLUS Malaysia Berhad Mobile: 013-2097092 Email: mashitah@plus.com.my	Rofina Adam Manager Corporate Communications PLUS Malaysia Berhad Mobile: 012-657 4452 Email: rofina@plus.com.my

ATTACHMENT

MAINTENANCE WORKS ON THE BILLBOARD GANTRY STRUCTURE ALONG THE STRETCH BETWEEN SIMPANG AMPAT AND PEDAS LINGGI AT KM238 (BOTH BOUNDS) ON THE NORTH-SOUTH EXPRESSWAY

Scheduled from 16 December to 17 December 2025 from 10:00pm to 4:30am

As such, minimal traffic disruption is expected at the location while the works are being carried out

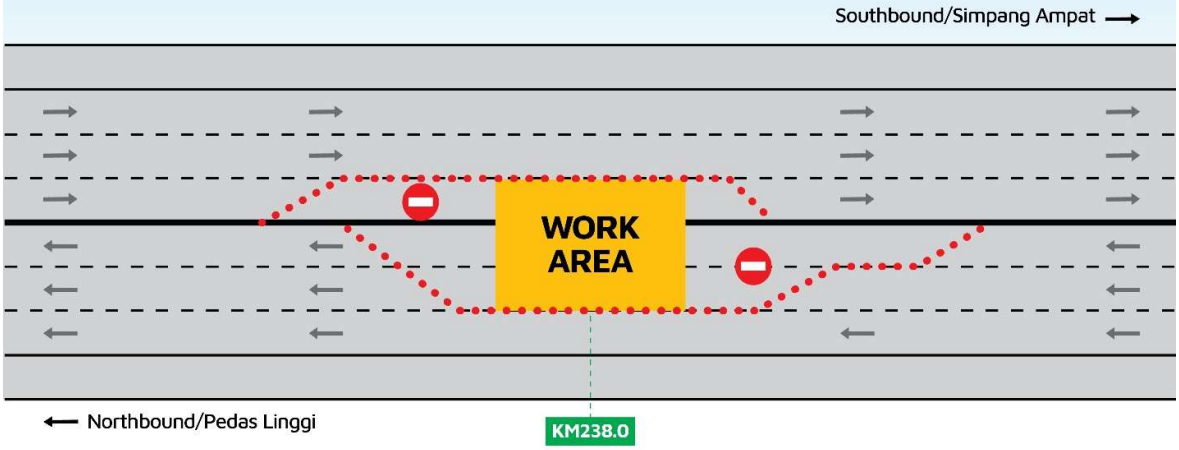



Please obey all traffic signages and instructions when passing through the affected areas

Follow us on social media

www.plus.com.my PLUSLine 1800-88-0000 PLUS App PUTRI

A member of UEM